

FRONT ELEVATION
SCALE - 1:100

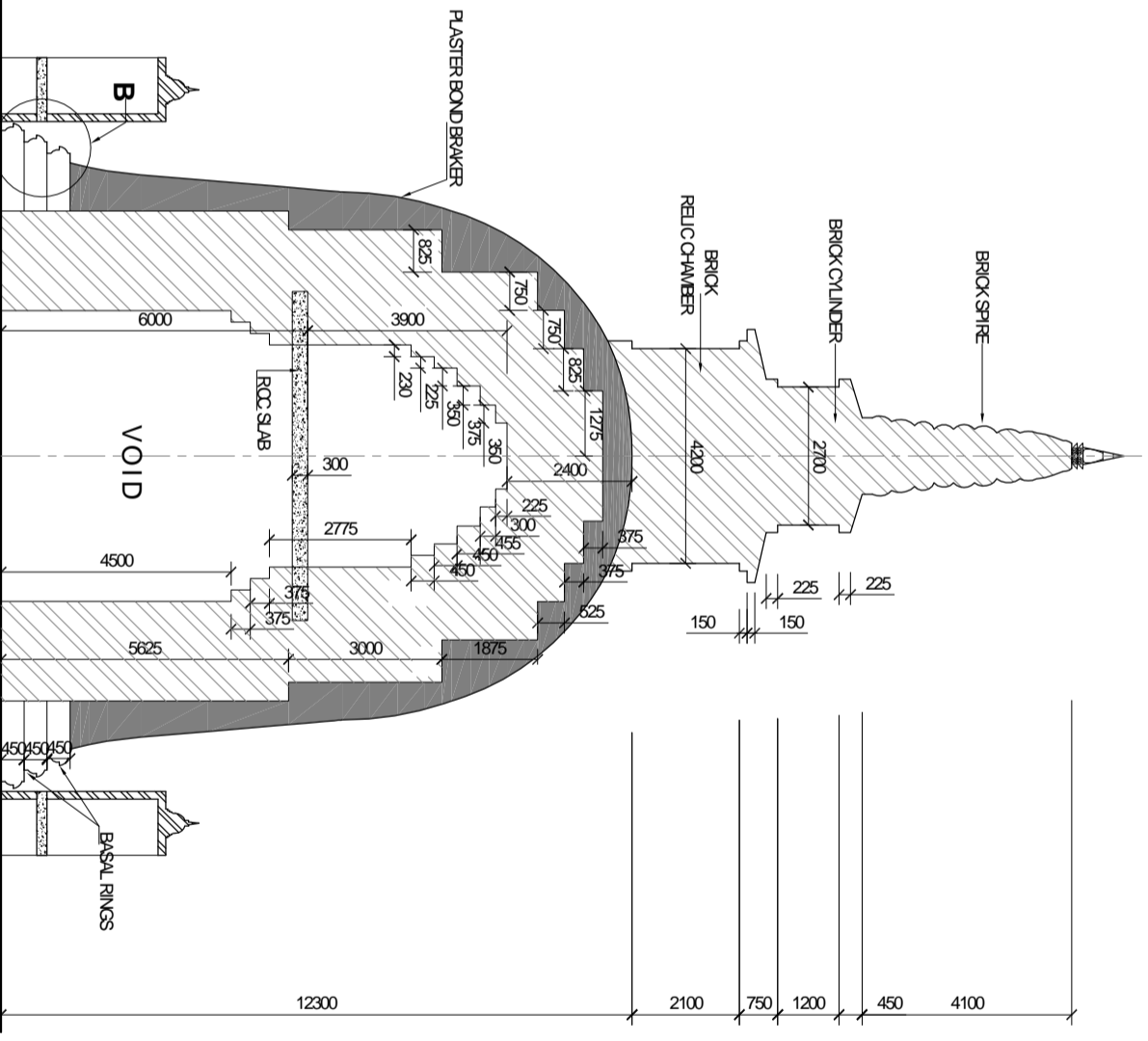

SECTION A-A
SCALE - 1:100

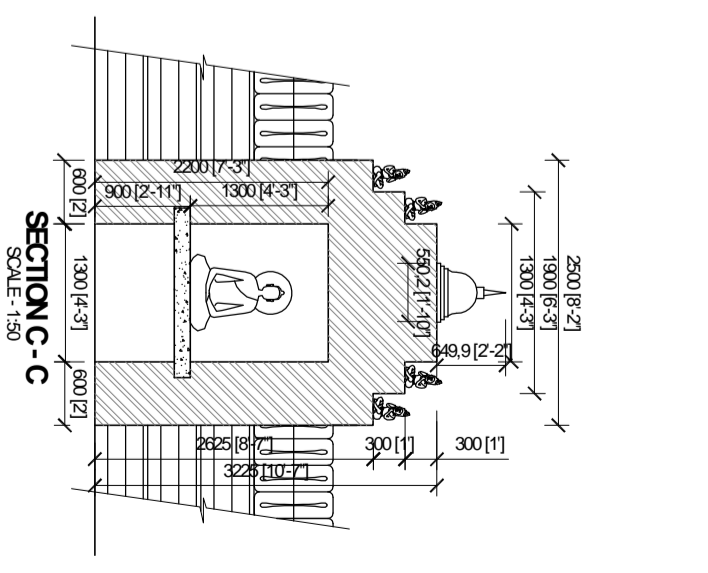

SECTION C-C
SCALE - 1:50

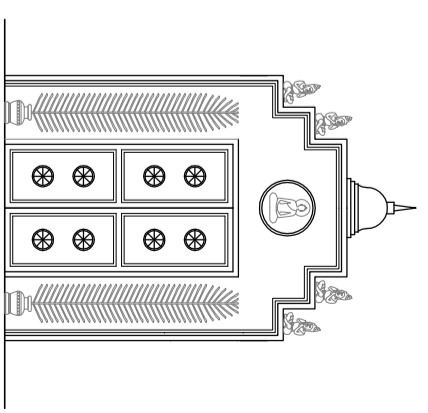

DETAIL - E
SCALE - 1:50

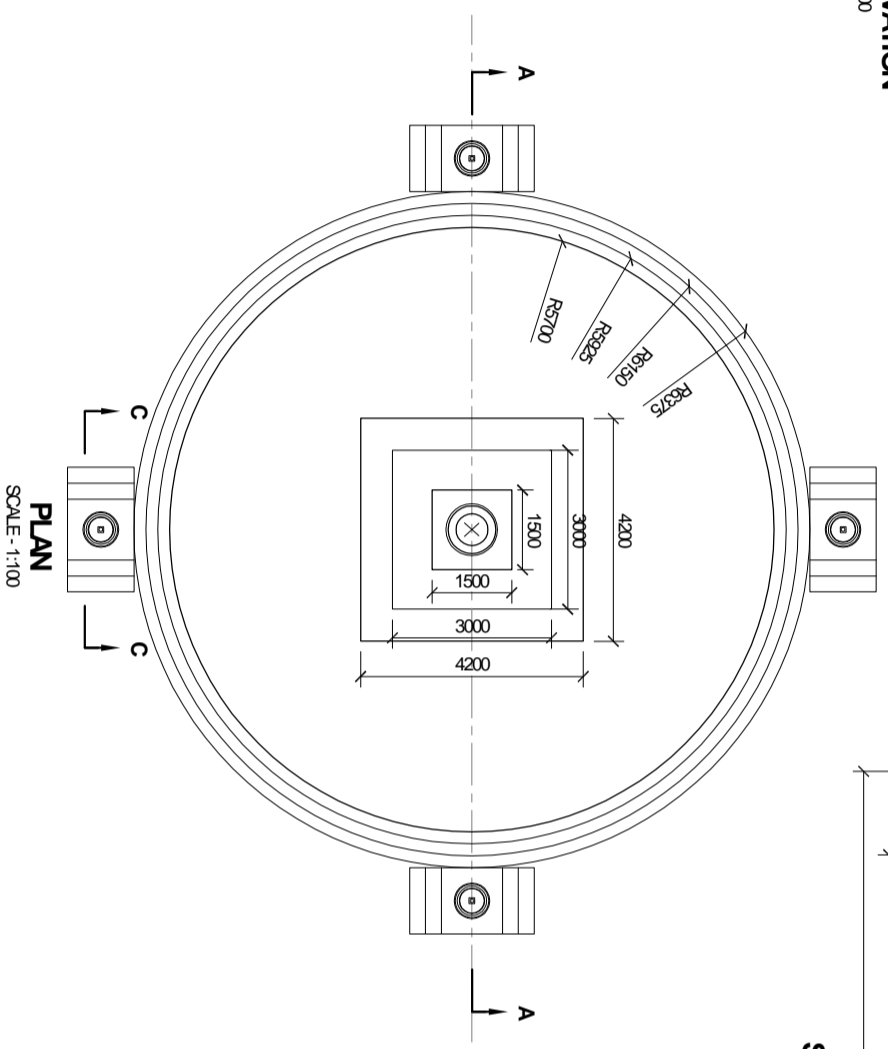

PLAN
SCALE - 1:100

**PROPOSED STUPA FOR ARASIVALE TEMPLE
AT PULMUDEI**

STUPA

DATE 2017-NOV

DESIGNED BY: GRAS

SCALES: 1:100

SHEET A2

DRAWN BY: DILEEPA